

Multiple users can now print labels anytime and anywhere, thanks to the QL-710W's built-in wireless networking capabilities.

## Effortless label printing - for all applications

The QL-710W uses Brother DK label rolls. Supplied on a spool that incorporates a roll guide, this ensures that the label is always installed correctly, and recognises the size of label inserted, and you get none of the alignment problems associated with printing labels in a traditional printer. So whether you are printing just one label, or several at a time, the Brother QL-710W ensures each label prints perfectly, time after time.

## Technical Specifications

### Items included

QL-710W Professional Label Printer  
2 x starter rolls:  
- 29 mm x 90 mm standard address labels (100 labels)  
- 62 mm continuous length paper tape (8 metres)  
USB and power cables  
CD-ROM containing label design software, printer drivers and user guides  
Quick setup guide and warranty card

### QL-710W Label printer

Dimensions	128 mm(W) x 236 mm(D) x 153 mm(H)
Weight	1.20kg (excluding DK roll)
Control panel buttons	4: (power, WiFi, feed, cut)
Cutter	Durable auto cutter
Power supply	Internal power supply
Print method	Direct thermal
Roll type	DK rolls (DK die-cut labels / DK continuous length tape)
Max. roll / print width	62 mm / 59 mm
Min. /Max. label length	12.7 mm / 1 metre
Print head resolution	300 dpi / 720 dots
Print speed	150 mm/sec : 93 standard address labels/min (USB)
Computer interface	IEEE802.11b/g/n Wireless LAN : USB 3.0 (full speed)

### Software

#### P-touch Editor Lite LAN

Font support / fonts supplied	All installed truetype fonts
Font styles	4 styles: Normal, Bold, Italic, Underline
Number of frames	10
Image file formats support	BMP, JPG, JPEG, PNG, TIF, GIF, DIB, WMF, EMF, ICO
Screen capture	Yes
Multi line printing	Yes
Multi block printing	Yes
Vertical printing	Yes
Rotate printing	Yes
Number of copies	2 - 200
Mirror printing	No
Sequential numbering	1 - 200 / A - Z / a - z
Barcode protocols	No

Database / file link support	No
Add-in support	No
Automatic date and time printing	No
Languages	English / Danish / Dutch / French / German / Italian / Norwegian / Portuguese / Spanish / Swedish / Finnish / Czech / Polish / Hungarian / Simplified Chinese / Slovak / Slovene / Romanian / Croatian / Bulgarian / Russian / Turkish / Japanese / Traditional Chinese / Korean / Thai / Vietnamese

### System requirements PC/Mac®

Operating System	Windows® XP SP3 or higher, Windows Vista® Windows® 7, Windows Server® 2003, Windows Server® 2008/2008 R2 Mac OS X 10.5.8 - 10.7
Minimum CPU	As recommended by operating system specification
Hard Disk Free Space	Windows®:70MB or more I Mac:200MB or more
USB Port	USB Spec. 1.1, 2.0 or 3.0 protocol
Wireless LAN	IEEE 802.11b/g/n
Graphics	800x600 pixels / 16 bit colour depth minimum
Other	CD-ROM / DVD-ROM drive



# QL-710W

**brother**  
at your side



## Professional Wireless Network Label Printer

Integrated wireless networking makes the QL-710W the ideal labelling solution for office workgroups.

[www.brother.co.uk](http://www.brother.co.uk)

- Built-in IEEE 802.11 b/g/n wireless LAN
- Print up to 93 labels/minute and up to 300 x 600 dpi
- Built-in automatic label cutter
- Includes 2 rolls of labels and software



Contact:

**brother**  
at your side

Brother UK Ltd  
Audenshaw, Manchester, M34 5JD  
Telephone: 08444 999444  
Fax: 0870 8304031  
Website: [www.brother.co.uk](http://www.brother.co.uk)  
ZLFTQL710WU1





## Give your company a professional image

Achieve a more professional finish and improve office efficiency through the use of labelling. Envelopes, packages and parcels can be professionally addressed using one of the many sizes of label available, and can even include your business logo if required. Within your organisation, ensure important information can be located quickly through the clear identification of files, folders, CD and DVD discs.



### 802.11b/g/n WIRELESS INTERFACE

Share the QL-710W between multiple users by connecting to your wireless LAN.



### EASY TO CHANGE ROLLS

Each roll is supplied on a spool that simply slots into the correct position in the printer every time.



### USB INTERFACE

Quick and easy to set up and use. The USB cable is supplied with the QL-710W as standard.



### PRINT LABELS THE SIZE YOU NEED

Create labels from 12.7mm up to 1 metre in length, using the built-in automatic cutter.



### UP TO 300 x 600 DPI PRINT RESOLUTION

Produce easy-to-read labels with crisp text and high quality graphics.



### UP TO 93 LABELS/MINUTE

If you are printing one or several labels at a time, the QL-710W will have them ready in just a few seconds.

## Professional built-in wireless networking

Using wireless networking with a label printer offers much more flexibility than a wired solution. Multiple users can now connect to one machine, so all can benefit by producing professionally printed customised labels whenever required, and it can be placed wherever the labels are needed rather than next to the PC. Whatever your requirements, the QL-710W is the perfect label printer for your workplace.



### P-touch Editor Lite LAN

This networked label design software is easy to set up and use. Simply copy the files to a shared network drive that all users have access to, and when first run it will automatically find the networked QL-710W and place a shortcut on the user's PC. No printer driver or software needs to be installed on each user's PC.

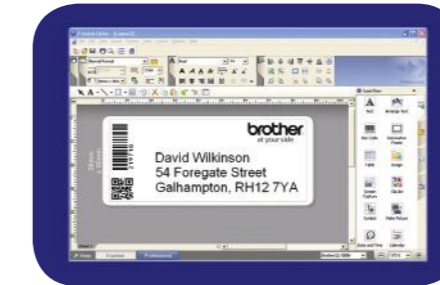

### P-touch Editor 5

This professional label design software offers integration with Microsoft Word, Excel and Outlook, so you can print labels directly from these applications. Simply highlight the address, text or information you require, then click the "P-touch" icon in the toolbar to print your label immediately. Barcodes, graphics, frames and other information can be added to your labels, whatever your requirements may be.



### Brother iPrint & Label

With the free Brother iPrint & Label app, you are now able to quickly and easily create and print labels directly from your iOS or Android device to your Brother QL-710W. Available through your device's app store.

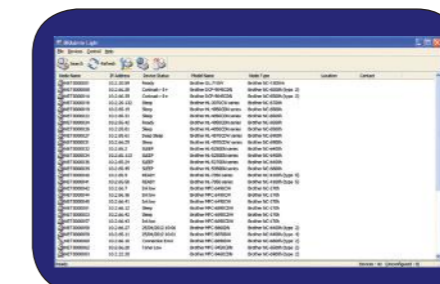

### BR Admin Light

Currently used by network administrators to configure Brother inkjet and laser printers, this powerful software can now also be used to set-up and install the QL-710W onto your corporate network, making one solution for all Brother networkable products.



Pre-Sized Paper Labels



Continuous Label Tape

